



Carousel

DIGITAL SIGNAGE FRAMEWORK

Carousel is a hardware and software package designed from the ground up to provide organizations with an easy and reliable way to communicate with dynamic digital signage. You can display high definition images, video, text, RSS feeds, live video, meeting management information and many other sources. All this and more, with the power of Carousel.



TIGHTROPETM
media systems

800 TRANSFER ROAD, SUITE 1B . SAINT PAUL, MN . 55114 . (866) 866-4118 . WWW.TRMS.COM



CAROUSEL YOUR DIGITAL SIGNAGE SOLUTION

Grab their attention! Carousel is an intelligent digital signage system that is designed with simplicity, security, scalability and economy in mind. Start with a single display and expand to nearly limitless channels of signage in multiple buildings. Use existing flash, video and graphics or enter messages directly. Everything is browser based, so there's no software to deploy. It's power and simplicity for digital signage. It's Carousel!

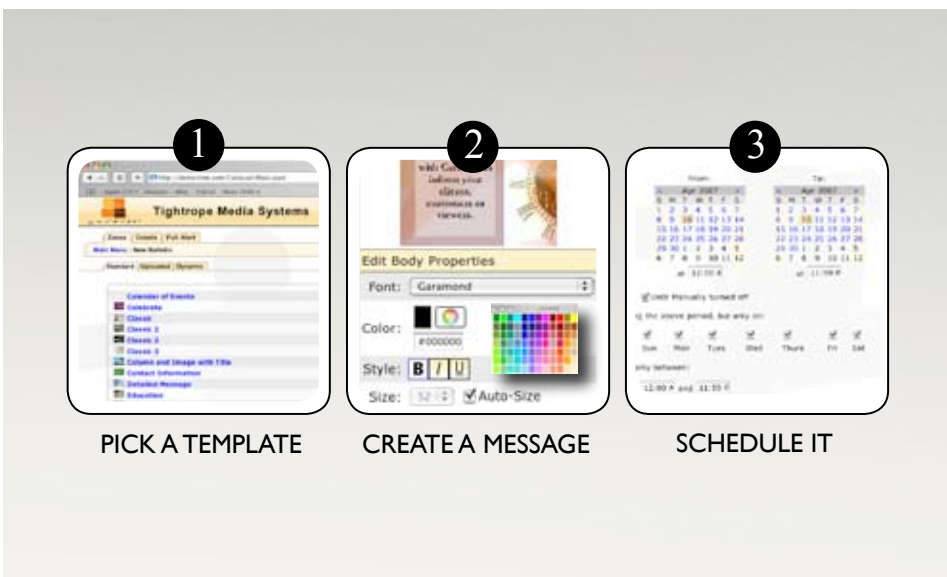

WEB BASED DIGITAL SIGNAGE

With its zero-training, easy to use interface, Carousel is ideal for educational institutions, community television, corporate communications and retail. To get started choose your template, type in your message and schedule it! Stream video, create crawls, inform viewers with alert bulletins and much more!



Carousel Pro Server



A variety of add-ons and plug-ins are available to meet any installation requirement. Visit www.trms.com for a full list of products or give our us a call at (866) 866-4118 ex. 255



ZONE INTERACTION

Carousel has a multi-zone display, allowing you to display multitudes of information in an effortless and professional looking way. Display and share zones in different locations throughout your facility, ensuring staff, visitors and clients get the right information.



Tightrope Creative Design Services - Bridging the gap between user interaction and system design, Tightrope Creative offers a catalog of pre-designed channel designs and templates, as well as custom design services. You gain the convenience of a no-hassle setup with the design you want, which makes Tightrope Creative the ideal solution. Custom configurations also available. Visit: store.trms.com



Interactive Touch - Add interactivity to your Carousel digital signage system with Carousel Interactive Touch. Combined with a touch screen panel, your viewers can now explore digital signage in a tactile way.



Carousel Solo 220 - This edition of the Carousel Solo is whisper quiet for desktop operation or for mounting closer to the display using the included mounting brackets! Also available in a rackmount version.









Carousel Server - Digital signage designed for schools, community television and installations that do not need more than three channels. Includes one player output.



Carousel Pro - Up to 200 channels of digital signage for multiple site installations and advanced data integration needs.

FEATURE CHART

	 Solo 220	 Solo 300R	 Player 220	 Player 300R	 Carousel Server	 Carousel Pro	 Enterprise
Web accessible digital signage system	<input checked="" type="checkbox"/>	<input checked="" type="checkbox"/>	<input checked="" type="checkbox"/>	<input checked="" type="checkbox"/>	<input checked="" type="checkbox"/>	<input checked="" type="checkbox"/>	<input checked="" type="checkbox"/>
Player for multi-channel digital signage system			<input checked="" type="checkbox"/>	<input checked="" type="checkbox"/>			
Form Factor	Small / Quiet	2 RU Chassis	Small / Quiet	2 RU Chassis	2 RU Chassis	2 RU Chassis RAID, Redundant Power	Software Only*
Operating System	Windows XP	Windows XP	Windows XP	Windows XP	Windows XP	Windows 2003 Web Server Edition	Windows 2003 Required
Database Engine	Microsoft MSDE	Microsoft MSDE			Microsoft MSDE	Microsoft MSDE	Microsoft MSDE or SQL Server required
User/Admin Accounts	1 Admin / 1 User	1 Admin / 1 User	N/A	N/A	Unlimited	Unlimited	Unlimited
Video Outputs	HDMI,VGA	DVI,VGA, Composite	HDMI,VGA	DVI,VGA, Composite	DVI,VGA, Composite	0**	
Supported Channels***	1	1	N/A	N/A	3, 1 Included	200	Unlimited / Determined by server hardware
DISPLAY ENGINE FEATURES							
Multi-Zone Display Engine	<input checked="" type="checkbox"/>	<input checked="" type="checkbox"/>	<input checked="" type="checkbox"/>	<input checked="" type="checkbox"/>	<input checked="" type="checkbox"/>		
High Definition Support	Up to 1080p	Up to 1080p	Up to 1080p	Up to 1080p	Up to 1080p		
Portrait and Landscape	<input checked="" type="checkbox"/>	<input checked="" type="checkbox"/>	<input checked="" type="checkbox"/>	<input checked="" type="checkbox"/>	<input checked="" type="checkbox"/>		
Transitions (fade, ripple, wipes...)	<input checked="" type="checkbox"/>	<input checked="" type="checkbox"/>	<input checked="" type="checkbox"/>	<input checked="" type="checkbox"/>	<input checked="" type="checkbox"/>		
Message Crawls****	<input checked="" type="checkbox"/>	<input checked="" type="checkbox"/>	<input checked="" type="checkbox"/>	<input checked="" type="checkbox"/>	<input checked="" type="checkbox"/>		
Video Input	Optional	Optional	Optional	Optional	Optional		
WiFi	Optional		Optional				
SUPPORTED FORMATS							
MPEG-2/4	<input checked="" type="checkbox"/>	<input checked="" type="checkbox"/>	<input checked="" type="checkbox"/>	<input checked="" type="checkbox"/>	<input checked="" type="checkbox"/>		
Windows Media	<input checked="" type="checkbox"/>	<input checked="" type="checkbox"/>	<input checked="" type="checkbox"/>	<input checked="" type="checkbox"/>	<input checked="" type="checkbox"/>		
Quicktime	<input checked="" type="checkbox"/>	<input checked="" type="checkbox"/>	<input checked="" type="checkbox"/>	<input checked="" type="checkbox"/>	<input checked="" type="checkbox"/>		
Adobe Flash	<input checked="" type="checkbox"/>	<input checked="" type="checkbox"/>	<input checked="" type="checkbox"/>	<input checked="" type="checkbox"/>	<input checked="" type="checkbox"/>		

* Carousel Enterprise is a software only solution and does not include any player hardware, which may be purchased separately. Carousel Players may be used for any Carousel Server, including Carousel Enterprise. See dealer for details.

** Carousel Pro does not include any display engine or channel license and therefore does not have any native playback ability. Up to 200 Carousel Players, display engines and channel licenses (or combination thereof) may be added for display capability.

*** Additional channels require Carousel players or channel/display engine licensing. See dealer for details.

**** Crawls do not work on channels that run in portrait mode.

tightrope media systems

800 TRANSFER ROAD, SUITE 1B . SAINT PAUL, MN . 55114 . (866) 866-4118 . WWW.TRMS.COM

©2008 Tightrope Media Systems Corporation. All rights are reserved. Carousel and Front Door are either registered trademarks or trademarks of Tightrope Media Systems in the United States and/or other countries. Other products and company names mentioned herein may be trademark of their respective owners. Tightrope Media Systems reserves the right to make changes to specifications at any time and without prior notice. The information contained herein is believed to be accurate and reliable, however no responsibility is assumed by Tightrope Media Systems for its use, nor any infringement of patents or rights of third parties resulting from its use. Printed in the USA.

